NRCS Brodhead Tributaries
Canadensis, Pennsylvania
PA-463

Appendix B: Watershed Project Map

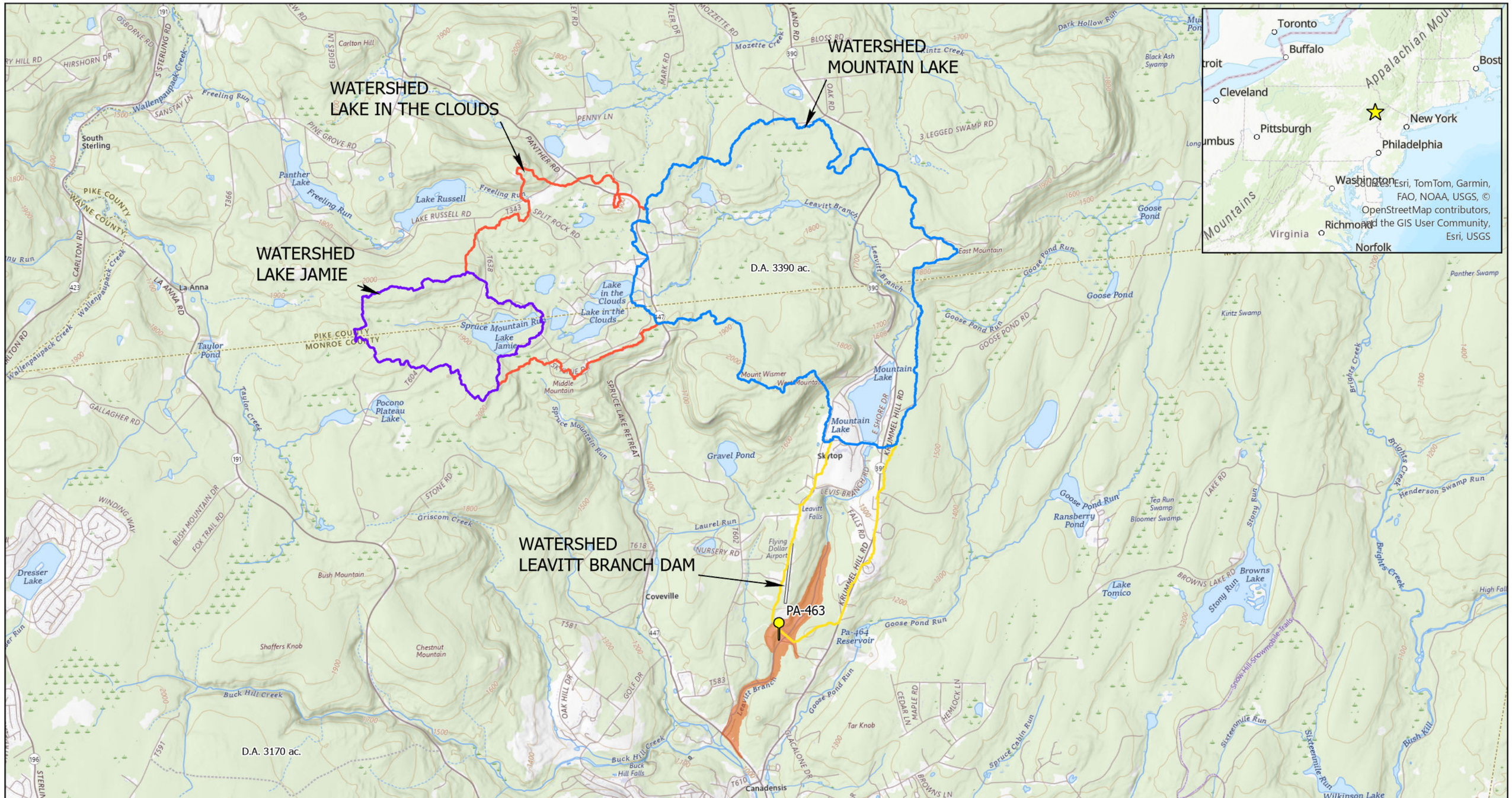

USGS Location

- DAM PA-463
- WATERSHED LAKE IN THE CLOUDS
- WATERSHED LAKE JAMIE
- WATERSHED LEAVITT BRANCH DAM
- WATERSHED MOUNTAIN LAKE
- Inundation Area: PA-463

0 3,000 6,000 9,000 Feet

Data Sources: Esri, NASA< NGA, USGS, FEMA, Esri Community Maps Contributeres, data.pa.gov, New Jersey Office of GIS, Esri, TomTom, Garmin, SafeGraph, GeoTechnologies, Inc., METI/NASA, USGS, EPA, NPS, US Census Bureau, USDA, USFWS (Basemap); USGS National Hydrography Dataset, accessed 12/06/2022; PA DOT (Town Boundaries, 2020, accessed 11/20/2020).

PROJECT Brodhead Tributaries Watershed Plan Environmental Assessment

PROJECT LOCATION Brodhead Tributaries Watershed, Monroe County, Pennsylvania

DATE October 2025

NRCS Natural Resources Conservation Service

DDK Engineering-JV

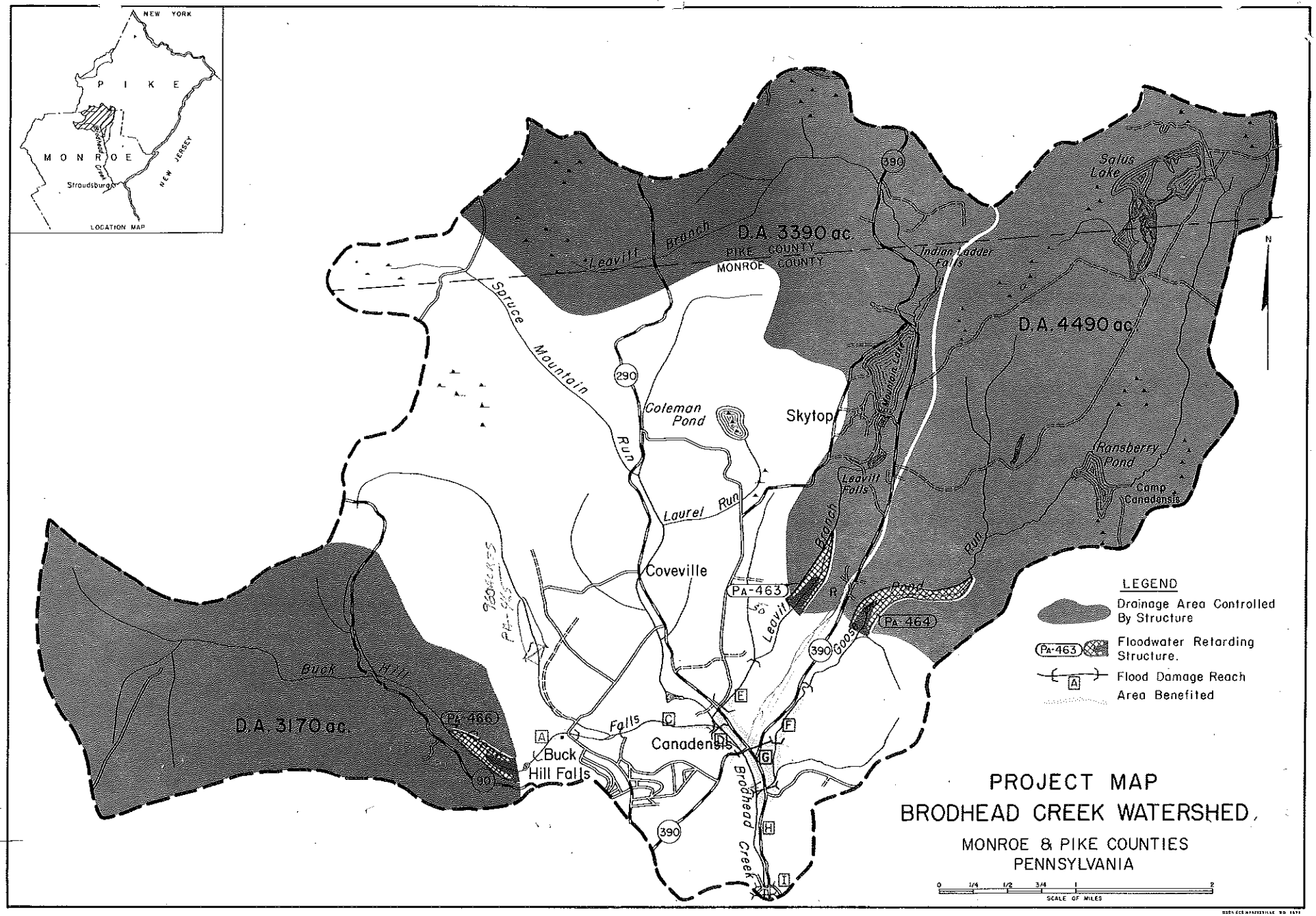
NEW YORK
PIKE
MONROE
NEW JERSEY
Stroudsburg
LOCATION MAP
D.A. 3390 ac.
PIKE COUNTY
MONROE COUNTY
D.A. 4490 ac.
D.A. 3170 ac.
Leavitt Branch
Spruce Mountain Run
Coleman Pond
Skytop
Laurel Run
Coveville
Leavitt Falls
Indian Ladder Falls
Salus Lake
Ransberry Pond
Camp Canadensis
Buck Hill
Buck Hill Falls
Falls
Canadensis
Brodhead Creek
Goose Run
PA-463
PA-464
PA-465
LEGEND
Drainage Area Controlled By Structure
Floodwater Retarding Structure.
Flood Damage Reach
Area Benefited
PROJECT MAP
BRODHEAD CREEK WATERSHED,
MONROE & PIKE COUNTIES
PENNSYLVANIA
SCALE OF MILES