USDA Natural Resources Conservation Service
U.S. DEPARTMENT OF AGRICULTURE

*NRCS-Washington*

# PERSONNEL DIRECTORY

SEPTEMBER 2026

WASHINGTON

# Table of Contents


**State Office 3**

State Office 3
Public Affairs 3
Management & Strategy 3
Engineering 4
Programs 5
Ecological Sciences 6
USDA-NRCS Plant Materials Center 6

**East Area 7**

East Area Office 7
Pasco MLRA Soil Survey Office 7
Northeast Team 8
West Palouse Team 9
Palouse Team 10
Snake River Team 11

**Central Area 13**

Central Area Office 13
Colville Tribal Office 14
Yakama Tribal Office 14
North Central Team 15
North Central Team *(continued)* *16*
Big Bend Team 17
South Central Team 18

**West Area 20**

West Area Office 20
Northwest Team 22
Puget Sound Team 24
Southwest Team 26

**Teams & Committees 28**

State Leadership Team 28
Quality Leadership Team 28
Civil Rights Committee 29
Washington Advisory Team 29
Health & Wellness Coordinator 29
Earth Team Volunteer Coordinator 29
Employee Development Committee 30
State Technical Guide Committee 30

**Employee Assistance Program 31**

**Employee Index 32**

**Site & Office Identification 33**

**State Administrative Map 37**

**Easement Team Map 38**

**Wetland Easement Team Map 39**


*Cover photo by Jason Ciaffa, Conservation Planner (Contractor) in the NRCS-WA East Area Office.*

## State Office

11707 E. Sprague Ave., Suite 301
Spokane Valley, WA 99206

| | | | |
|---|---|---|---|
| Roylene Comes At Night | State Conservationist | (509) 323-2900 | roylene.comes-at-night@usda.gov |
| *Vacant* | Executive Assistant to the STC | (509) 323-2992 | |
| Dr. Laura Starr | Washington State Tribal Liaison<br>120 N.E. 136th Ave., Suite 205<br>Vancouver, WA 98684 | c: (503) 468-8986 | laura.starr@usda.gov |
| Nick Vira | State Partnership Liaison<br>1835 Black Lake Blvd. SW, Suite D<br>Olympia, WA 98512-5607 | (360) 704-7758 | nick.vira@usda.gov |

## Public Affairs

| | | | |
|---|---|---|---|
| Nathan Gallahan | State Public Affairs Specialist | (509) 323-2911 | nathan.gallahan@usda.gov |
| Kristoffer Mills | State Outreach Coordinator | (509) 323-2928 | kristoffer.mills@usda.gov |
| Andrea Cox *(Affiliate)* | East Area Outreach Coordinator | (509) 659-0610 | andrea.cox2@usda.gov |
| Karli Bugni *(Affiliate)* | Central Area Outreach Coordinator | (509) 925-9871 | karli.bugni@usda.gov |
| Alicia McCarthy *(Affiliate)* | West Area Outreach Coordinator | (360) 942-7370 | alicia.mccarthy@usda.gov |

## Management & Strategy

| | | | |
|---|---|---|---|
| Sam Riser | ASTC for Management & Strategy *(Acting)* | (509) 323-2986 | samuel.riser@usda.gov |
| Russ Sego | Business Services Specialist | (509) 323-2973 | russ.sego@usda.gov |
| Linda Bailly | HR Program Support Specialist | (509) 323-2942 | linda.bailly@usda.gov |
| *Vacant* | Financial Resource Specialist | | |
| Danny Wood | Management Analyst | (509) 323-2926 | danny.wood@usda.gov |
| Tiffany Verdusco | Administrative Assistant | (509) 323-2919 | tiffany.verdusco@usda.gov |
| Na Yang | Admin Program Specialist *(FRS)*<br>120 N.E. 136th Ave., Suite 205<br>Vancouver, WA 98684 | (509) 323-2937 | na.yang@usda.gov |

## Engineering

| | | | |
|---|---|---|---|
| Lynelle Knehans | State Conservation Engineer | (509) 323-2954 | lynelle.knehans@usda.gov |
| Isaiah Krutak | Civil/Agricultural Engineer | (509) 323-2958 | isaiah.krutak@usda.gov |
| Reba Van Beusekom | Design Engineer | (509) 323-2972 | reba.vanbeusekom@usda.gov |
| *Vacant* | Civil Engineering Technician | (509) 323-2959 | |
| Joe Gasperi | Geologist | (509) 323-2951 | joe.gasperi@usda.gov |
| Annika Hanson | Geologist | (509) 323-2974 | annika.hanson@usda.gov |
| *Vacant* | Watershed Resources Planning Specialist | | |
| Robert D. Evans | Environmental Compliance Specialist | (509) 323-2961 | robert.d.evans@usda.gov |
| Larry Johnson | *(ACES)* Civil Engineer | (509) 323-2950 | lawrence.johnson@usda.gov |
| Julie Griswold | *(ACES)* Admin Assistant | (509) 323-2936 | julie.griswold@usda.gov |
| Chris Clark | Design Engineer<br>1835 Black Lake Blvd. SW, Suite D<br>Olympia, WA 98512-5607 | (360) 704-7783 | christopher.clark@usda.gov |
| Toby Rodgers | Water Supply Specialist<br>2005 E. College Way, Suite 203<br>Mount Vernon, WA 98273-2373 | (360) 488-4825 | toby.rodgers@usda.gov |
| Claire Leverne | Contractor *(Ducks Unlimited)* | (509) 323-2905 | claire.leverne@usda.gov |

## Programs

| | | | |
|---|---|---|---|
| Keith Griswold | Assistant State Conservationist for Programs | (509) 323-2971 | keith.griswold@usda.gov |
| Carlee Elliott | Easement Program Coordinator | (509) 323-2920 | carlee.elliott@usda.gov |
| Heather Noel | Wetland/Easement Specialist | (509) 323-2981 | heather.noel@usda.gov |
| Annie Dhaenens | RCPP Program Analyst | (509) 323-2913 | annie.dhaenens1@usda.gov |
| Kathleen Wanner | Realty Specialist | (509) 323-2930 | kathleen.wanner@usda.gov |
| Brandt Becnel | Easement Program Specialist (East) | (509) 323-2940 | brandt.becnel@usda.gov |
| Lauren Samaniego | RCPP Specialist | (509) 323-2918 | lauren.samaniego@usda.gov |
| Misty Seaboldt | CSP Program Liaison | (509) 343-2270 | misty.seaboldt@usda.gov |
| Joyce Trevithick | EQIP Program Liaison<br>2145 Basin St. SW, Suite D<br>Ephrata, WA 98823-9451 | (509) 717-3260 | joyce.trevithick@usda.gov |
| Jacob Pieper | Easement Program Specialist (West)<br>1835 Black Lake Blvd., SW, Suite D<br>Olympia, WA 98512-5607 | (360) 704-7712 | jacob.pieper@usda.gov |
| Jessica Humes | State Business Tools Coordinator<br>528 91st Ave. NE, Suite C<br>Lake Stevens, WA 98258 | (425) 595-3278 | jessica.humes@usda.gov |
| Pandora Mondragon | Wetland/Easement Specialist<br>500 Pacific Ave., Suite 301<br>Bremerton, WA 98337 | (360) 813-9709 | pandora.mondragon@usda.gov |
| Laura Williams | State RCPP Coordinator<br>914 Citadel Dr.<br>Everson, WA 98247 | (509) 323-2988 | laura.williams@usda.gov |
| Hailey Starr | Easement Technician *(Contractor)*<br>2005 E. College Way, Suite 203<br>Mount Vernon, WA 98273-2373 | (360) 488-4829 | hailey.starr@usda.gov |

## Ecological Sciences

| | | | |
|---|---|---|---|
| David Rose | State Resource Conservationist *(Acting)* | (360) 704-7782 | david.rose@usda.gov |
| Grant Smith | State Archeologist | (509) 323-2907 | grant.smith@usda.gov |
| Bobby Burken | GIS Specialist | (509) 323-2976 | robert.burken@usda.gov |
| Josh Madison | Training Officer | (509) 323-2925 | joshua.m.madison@usda.gov |
| Kevin Davis | State Agronomist<br>1606 Perry St., Suite F<br>Yakima, WA 98902-5795 | (509) 367-8595 | kevin.c.davis@usda.gov |
| Rebecca Anderson | State Range Management Specialist<br>1835 Black Lake Blvd SW, Suite D<br>Olympia, WA 98512-5607 | (360) 704-7750 | rebecca.anderson@usda.gov |
| Erin Kreutz | State Forester<br>2005 E. College Way, Suite 203<br>Mount Vernon, WA 98273-2373 | (360) 488-4844 | erin.kreutz@usda.gov |
| Max Ross | State Resource Soil Scientist<br>1835 Black Lake Blvd. SW, Suite D<br>Olympia, WA 98512-5607 | (360) 704-7788 | max.ross@usda.gov |
| Peter McBride | State Wildlife Biologist<br>2005 E. College Way, Suite 203<br>Mount Vernon, WA 98273-2373 | (360) 488-4845 | peter.mcbride2@usda.gov |

### USDA-NRCS Plant Materials Center

4900 SE Terre View Dr., Bldg 195A
Pullman, WA 99163

Phone: (509) 330-5636

| | | | |
|---|---|---|---|
| Dr. Steven Lee | Plant Materials Center Manager | (509) 330-5641 | steven.lee2@usda.gov |
| Dallas Spellman | Farmer | (509) 330-5638 | dallas.spellman@usda.gov |
| Jennifer MacMillan | Agronomist | (509) 330-5639 | jennifer.macmillan@usda.gov |

## East Area Office

11707 E. Sprague Ave., Suite 302
Spokane Valley, WA 99206

Phone: (509) 343-2265

| | | | |
|---|---|---|---|
| Aubrey Hoxie | Area Conservationist *(East)* | (509) 343-2272 | aubrey.hoxie@usda.gov |
| Steve Sprecher | Resource Conservationist | (509) 343-2271 | steve.sprecher@usda.gov |
| Lisa Field | Administrative Support Assistant | (509) 343-2267 | lisa.field@usda.gov |
| Emily Pickron | Area Program Specialist | (509) 343-2268 | emily.pickron@usda.gov |
| Cory Greer | Area Engineer | (509) 343-2269 | cory.greer@usda.gov |
| Steven Heisey | Area RCPP Specialist | (509) 343-2273 | steven.heisey@usda.gov |
| Tiffani Walker | Rangeland Management Specialist | (509) 343-2279 | tiffani.walker@usda.gov |
| Bret Elgersma | Forester | (509) 343-2280 | bret.elgersma@usda.gov |
| Ryan Hoff | CNMP Specialist | (509) 343-2281 | ryan.hoff@usda.gov |
| Jason Ciaffa | Conservation Planner *(Contractor)* | (509) 343-2278 | jason.ciaffa@usda.gov |
| *Vacant* | Cultural Resources Specialist | | |
| Glenn Barber | Area Civil Engineering Technician<br>804 W. Main St. P.O. Box 468<br>Pomeroy, WA 99347-04768 | (509) 566-2046 | glenn.barber@usda.gov |

### Pasco MLRA Soil Survey Office

*(NRCS Soil and Plant Sciences Division)*
1533 East Spokane St., Suite B
Pasco, WA 99301

Phone: (509) 545-8546
Fax: (855) 547-2007

| | | | |
|---|---|---|---|
| Kelley Paup-Lefferts | MLRA Soil Survey Office Leader | (509) 416-5706 | kelley.lefferts@usda.gov |
| Alec Haulotte | Ecologist | (509) 416-5710 | alec.haulotte@usda.gov |
| *Vacant* | Soil Scientist | (509) 416-5705 | |

## Northeast Team

**Primary Partners:** Stevens County, Pend Oreille, and Ferry Conservation Districts

| | | | |
|---|---|---|---|
| Derek Marin | District Conservationist<br>84 E. Delaware Ave.<br>Republic, WA 99114 | (509) 207-4779 | derek.marin@usda.gov |

### Colville Service Center

765 S. Main,
Colville, WA 99114

Phone: (509) 685-0858

| | | | |
|---|---|---|---|
| Saundra Morris | Resource Conservationist | (509) 563-3604 | saundra.morris@usda.gov |
| Troy Lloyd | Natural Resource Specialist | (509) 563-3606 | troy.lloyd@usda.gov |
| Cameron Stoflet | NRCS Liaison<br>Spokane Tribe of Indians *(Contractor)* | (509) 563-3603 | cameron.stoflet@spokanetribe.com |
| **Primary Partner:** | **Stevens County Conservation District**<br>232 Williams Lake Rd.<br>Colville, WA 99114 | (509) 684-7579 | |

### Newport Service Center

100 North Washington Ave. Room 110
P.O.Box 280
Newport, WA 99156-9070

Phone: (509) 447-4217

| | | | |
|---|---|---|---|
| Mark Simpson | Resource Conservationist | (509) 550-5370 | mark.simpson2@usda.gov |
| **Primary Partner:** | **Pend Oreille Conservation District**<br>121 N. Washington Ave.<br>Newport, WA 99156 | (509) 447-1155 | |

### Republic Service Center

84 E. Delaware Ave.
P.O.Box 315
Republic, WA 99166-0315

Phone: (509) 775-3473

| | | | |
|---|---|---|---|
| Derek Marin | District Conservationist | (509) 207-4779 | derek.marin@usda.gov |
| Alexandra Reyes | Resource Conservationist | (509) 207-4776 | alexandra.reyes@usda.gov |
| *Vacant* | Resource Conservationist | | |
| **Primary Partner:** | **Ferry Conservation District**<br>84 E. Delaware Ave.<br>Republic, WA 99166 | (509) 775-3473 | |

## West Palouse Team

**Primary Partners:** Lincoln County, Adams Conservation Districts

| | | | |
|---|---|---|---|
| Carolyn Edenbo | District Conservationist<br>506 Weber Ave., Suite B<br>Ritzville, WA 99169-2118 | (509) 428-2873 | carolyn.edenbo@usda.gov |

### Davenport Service Center

1310 Morgan St.
P.O. Box 46
Davenport, WA 99122-0046

Phone: (509) 725-4501

| | | | |
|---|---|---|---|
| Dick Erickson | Resource Conservationist | (509) 725-3048 | dick.erickson@usda.gov |
| Brandon Davis | Resource Conservationist | (509) 725-3054 | brandon.davis@usda.gov |
| *Vacant* | Natural Resource Specialist | | |
| *Vacant* | Natural Resource Specialist | | |
| Kaleb Sheridan-Pangburn | Conservation Planner *(Contractor)* | (509) 725-3045 | kaleb.sheridan-pangburn@usda.gov |
| **Primary Partner:** | **Lincoln County Conservation District**<br>1310 Morgan St.<br>Davenport, WA 99122-0046 | (509) 725-3051 | |

### Ritzville Service Center

506 Weber Ave., Suite B
Ritzville, WA 99169-2118

Phone: (509) 659-1761

| | | | |
|---|---|---|---|
| Carolyn Edenbo | District Conservationist | (509) 428-2873 | carolyn.edenbo@usda.gov |
| Marika Kearsley | Resource Conservationist | (509) 428-2876 | marika.kearsley@usda.gov |
| *Vacant* | Resource Conservationist | | |
| Matthew Tumlinson | Natural Resource Specialist | (509) 428-2872 | matthew.tumlinson@usda.gov |
| **Primary Partner:** | **Adams Conservation District**<br>402 E. Main St.<br>Ritzville, WA 99169-1338 | (509) 659-1553 | |

## Palouse Team

**Primary Partners:** Whitman, Pine Creek, Palouse, Spokane County, Rock Lake Conservation Districts

| | | | |
|---|---|---|---|
| Richard Edlund | District Conservationist<br>8815 E. Mission Ave., Suite B<br>Spokane Valley, WA 99212-2532 | (509) 381-6727 | richard.edlund@usda.gov |

### Colfax Service Center

805 S. Vista Point Dr., Suite 2
Colfax, WA 99111-9565

Phone: (509) 288-3187

| | | | |
|---|---|---|---|
| Stephen Johnson | Resource Conservationist | (509) 288-3171 | stephen.johnson@usda.gov |
| Sam Franzen | Soil Conservationist | (509) 288-3172 | samuel.franzen@usda.gov |
| Mary Hein | Soil Conservationist | (509) 288-3175 | mary.hein@usda.gov |
| Daniel Baldwin | Soil Conservationist | (509) 288-3176 | daniel.baldwin@usda.gov |
| Nathan Anhorn | Soil Conservationist | (509) 288-3173 | nathan.anhorn@usda.gov |
| Brylee Yantz | Biologist (Pheasants Forever) | (509) 288-3174 | brylee.yantz@usda.gov |

**Primary Partners:**

**Whitman Conservation District**
601 N. Main, Suite A
Colfax, WA 99111
Phone: (509) 288-4644

**Pine Creek Conservation District**
401 S. SR27
Oakesdale, WA 99158
Phone: (509) 285-5122

**Palouse Conservation District**
1615 N.E. Eastgate Blvd., Suite H
Pullman, WA 99163
Phone: (509) 332-4101

**Rock Lake Conservation District**
N. 3 Park St.
St. John, WA 99171-0438
(509) 648-3680

### Spokane Service Center

8815 E. Mission Ave., Suite B
Spokane Valley, WA 99212-2532

Phone: (509) 381-6732

| | | | |
|---|---|---|---|
| Richard Edlund | District Conservationist | (509) 381-6727 | richard.edlund@usda.gov |
| Melissa Pierce | Resource Conservationist | (509) 381-6725 | melissa.pierce@usda.gov |
| Logan Carr | Soil Conservationist | (509) 381-6729 | logan.carr@usda.gov |
| Keilila Hamren | (AISES) Intern | (509) 381-6721 | keilila.hamren@usda.gov |
| Claire Boeshaar | (AISES) Intern | (509) 381-6728 | claire.boeshaar@usda.gov |

**Primary Partner:**

**Spokane County Conservation District**
4422 E. 8th Ave.,
Spokane Valley, WA 99212
(509) 535-7274

## Snake River Team

**Primary Partners:** Asotin County, Columbia, Franklin, Pomeroy, Walla Walla Conservation Districts

| | | | |
|---|---|---|---|
| Tracy Hanger | District Conservationist<br>531 Cameron St.<br>Dayton, WA 99328 | (509) 404-3088 | tracy.hanger@usda.gov |

### Clarkston Service Center

720 6th St., Suite B
Clarkston, WA 99403-2012

Phone: (509) 552-8116

| | | | |
|---|---|---|---|
| Chance Appleford | Resource Conservationist | (509) 552-8104 | chance.appleford@usda.gov |
| *Vacant* | Natural Resource Specialist | | |
| *Vacant* | Rangeland Management Specialist | | |
| **Primary Partner:** | **Asotin County Conservation District**<br>1397 Port Dr.<br>Clarkston, WA 99403 | (509) 552-8117 | |

### Dayton Service Center

531 Cameron St.
Dayton, WA 99328

Phone: (509) 382-2421

| | | | |
|---|---|---|---|
| Tracy Hanger | District Conservationist | (509) 404-3088 | tracy.hanger@usda.gov |
| Kayla Nathanson | Natural Resource Specialist | (509) 404-3083 | kayla.nathanson@usda.gov |
| *Vacant* | Resource Conservationist | | |
| *Vacant* | Soil Conservationist | | |
| *Vacant* | | | |
| **Primary Partner:** | **Columbia Conservation District**<br>311 E. Main St.<br>Dayton, WA 99328 | (509) 382-4773 | |

### Pasco Service Center

1533 East Spokane St., Suite B
Pasco, WA 99301

Phone: (509) 545-8546

| | | | |
|---|---|---|---|
| *Vacant* | Resource Conservationist | | |
| Alexander Chapman | Soil Conservationist | (509) 416-5711 | alexander.d.chapman@usda.gov |
| *Vacant* | Natural Resource Specialist | | |
| *Vacant* | Civil Engineer | | |
| Jenna Vernon | Conservation Planner *(DU Contractor)* | (509) 416-5721 | jenna.vernon@usda.gov |
| **Primary Partner:** | **Franklin Conservation District**<br>1724 E. Superior St.<br>Pasco, WA 99301 | (509) 416-0440 | |

## Snake River Team *(continued)*

### Pomeroy Service Center

804 W. Main St.
P.O. Box 468
Pomeroy, WA 99347-0468

Phone: (509) 843-1997

| | | | |
|---|---|---|---|
| Mitch Ruchert | Resource Conservationist | (509) 566-2049 | mitch.ruchert@usda.gov |
| Rick Stauty | Soil Conservationist | (509) 566-2048 | rick.stauty@usda.gov |
| **East Area Office Staff** | | | |
| Glenn Barber | Area Civil Engineering Technician | (509) 566-2046 | glenn.barber@usda.gov |
| **Primary Partner:** | **Pomeroy Conservation District**<br>910 Main St.<br>Pomeroy, WA 99347 | (509) 843-5008 | |

### Walla Walla Service Center

325 North 13th Ave.
Walla Walla, WA 99362-1700

Phone: (509) 522-6347

| | | | |
|---|---|---|---|
| Bryce Krueger | Resource Conservationist | (509) 956-3754 | bryce.krueger@usda.gov |
| *Vacant* | Natural Resource Specialist | | |
| Trevor Shea | Natural Resource Specialist | (509) 956-3768 | trevor.shea@usda.gov |
| Jadie Jackson | Conservation Planner *(DU Contractor)* | (509) 956-3752 | jadie.jackson@usda.gov |
| **Primary Partner:** | **Walla Walla County Conservation District**<br>325 N. 13th Ave.,<br>Walla Walla, WA 99362 | (509) 956-3777 | |

## Central Area Office

2145 Basin St. SW, Suite D
Ephrata, WA 98823-9451

Phone: (509) 754-2463

| | | | |
|---|---|---|---|
| Christopher Clemens | Area Conservationist | (509) 717-3257 | christopher.clemens@usda.gov |
| Kirstin Tharp | Administrative Support Assistant | (509) 717-3265 | kirstin.tharp@usda.gov |
| Tracy Daily | Program Specialist | (509) 717-3268 | tracy.daily@usda.gov |
| Paul Majer | Area Engineer | (509) 717-3259 | paul.majer@usda.gov |
| Ethan McJames | Area RCPP Specialist | (509) 717-3254 | ethan.mcjames@usda.gov |
| *Vacant* | Area Resource Conservationist<br>Goldendale Service Center<br>1107 S. Columbus Ave.<br>Goldendale, WA 98620-9268 | | |
| Brianna Patterson | Area Cultural Resources Specialist<br>Wenatchee Service Center<br>215 Melody Ln.<br>Wenatchee, WA 98801 | (509) 415-3688 | brianna.patterson@usda.gov |
| Amanda Adams | Area RCPP Specialist<br>Wenatchee Service Center<br>215 Melody Ln.<br>Wenatchee, WA 98801 | (509) 415-3701 | amanda.adams1@usda.gov |
| Jeffrey Paulson | Area Forester<br>Okanogan Service Center<br>1251 Second Ave. South, Suite 101<br>Okanogan, WA 98840-9767 | (509) 557-4776 | jeffrey.paulson@usda.gov |
| Angelle Notaro | Area Rangeland Management Specialist<br>Okanogan Service Center<br>1251 Second Ave. South, Suite 101<br>Okanogan, WA 98840-9767 | (509) 557-4478 | angelle.notaro@usda.gov |
| Channon Bighorn | Area Civil Engineering Technician<br>Goldendale Service Center<br>1107 S. Columbus Ave.<br>Goldendale, WA 98620-9268 | (509) 773-9014 | channon.bighorn@usda.gov |
| Sarah Troutman | Resource Conservationist *(CRP)*<br>Okanogan Service Center<br>1251 Second Ave. South<br>Okanogan, WA 98840-9767 | (509) 429-9663 | sarah.troutman@usda.gov |

### State Office Staff

| | | | |
|---|---|---|---|
| Joyce Trevithick | EQIP Program Liaison | (509) 717-3260 | joyce.trevithick@usda.gov |

## Central Area Office *(continued)*

### Colville Tribal Office

21 Colville St.
Nespelem, WA 99155

Phone: (509) 422-2750

| | | | |
|---|---|---|---|
| Hannah Tomlinson | Tribal District Conservationist | (509) 634-6163 | hannah.tomlinson@usda.gov |
| *Vacant* | Tribal Planner | | |

### Yakama Tribal Office

401 Fort Rd., Room 217
Toppenish, WA 98948

Phone: (509) 865-2255

| | | |
|---|---|---|
| NRCS Tribal Liaison, Yakama Agency | Bureau of Indian Affairs<br>401 Fort Rd., Room 217<br>P.O. Box 632, Toppenish, WA 98948 | (509) 865-2007 |

## North Central Team

**Primary Partners:** Okanogan, Foster Creek, S. Douglas, Cascadia Conservation Districts

| | | | |
|---|---|---|---|
| Scott Scroggie | District Conservationist<br>215 Melody Ln.<br>Wenatchee, WA 98801 | (509) 415-3702 | scott.scroggie@usda.gov |

### Okanogan Service Center

1251 Second Ave. South, Ste. 101
Okanogan, WA 98840-9767

Phone: (509) 422-2750

| | | | |
|---|---|---|---|
| Celeste Acord | Resource Conservationist | (509) 557-4779 | celeste.acord@usda.gov |
| Kaiza Jones | Soil Conservation Technician | (509) 557-4787 | kaiza.jones@usda.gov |
| Wendy Anderson | Program Assistant | (509) 557-4777 | wendyj.anderson@usda.gov |
| *Vacant* | Forester | | |

| **Central Area Office Staff** | | | |
|---|---|---|---|
| Angelle Notaro | Area Rangeland Management Specialist | (509) 557-4778 | angelle.notaro@usda.gov |
| Jeffrey Paulson | Area Forester | (509) 557-4776 | jeffrey.paulson@usda.gov |
| Sarah Troutman | Resource Conservationist *(CRP)* | (509) 429-9663 | sarah.troutman@usda.gov |

| | | |
|---|---|---|
| **Primary Partner:** | **Okanogan Conservation District**<br>1251 2nd Ave. S.<br>Okanogan, WA 98840 | (509) 422-0855 |

### Waterville Service Center

103 North Baker St., P.O. Box 428
Waterville, WA 98858-0428

Phone: (509) 745-8561

| | | | |
|---|---|---|---|
| Iona Rohan | Biologist (Pheasants Forever) | (509) 745-3010 | iona.rohan@usda.gov |
| *Vacant* | Resource Conservationist | | |
| Kylie McGuire | Natural Resources Specialist *(Contractor)* | (509) 745-3006 | kylie.mcguire@usda.gov |

| | | |
|---|---|---|
| **Partners:** | **Foster Creek Conservation District**<br>203 S. Rainier<br>Waterville, WA 98858<br>(509) 888-6372 | **South Douglas Conservation District**<br>206 N. Chelan<br>Waterville, WA 98858<br>(509) 745-9160 |

## North Central Team *(continued)*

### Wenatchee Service Center

215 Melody Ln.
Wenatchee, WA 98801

Phone: (509) 662-1141

| | | | |
|---|---|---|---|
| Scott Scroggie | District Conservationist | (509) 662-1141 | scott.scroggie@usda.gov |
| Lexi Gardner | Resource Conservationist | (509) 415-3692 | lexi.gardner@usda.gov |
| *Vacant* | Resource Conservationist | | |

| **Central Area Office Staff** | | | |
|---|---|---|---|
| Brianna Patterson | Area Cultural Resources Specialist | (509) 415-3688 | brianna.patterson@usda.gov |
| Amanda Adams | Area RCPP Specialist | (509) 415-3701 | amanda.adams1@usda.gov |

| | | |
|---|---|---|
| **Primary Partner:** | **Cascadia Conservation District**<br>14 N. Mission St.<br>Wenatchee, WA 98801 | (509) 436-1601 |

## Big Bend Team

**Primary Partners:** Grant Conservation District, Kittitas County, Conservation District

| | | | |
|---|---|---|---|
| Holly Taylor | District Conservationist<br>2211 W. Dolarway Rd., Suite 6<br>Ellensburg, WA 98926 | (509) 968-7179 | holly.taylor@usda.gov |

### Ellensburg Service Center

2211 W. Dolarway Rd. Suite 6
Ellensburg, WA 98926

Phone: (509) 968-7185

| | | | |
|---|---|---|---|
| Holly Taylor | District Conservationist | (509) 968-7179 | holly.taylor@usda.gov |
| *Vacant* | Resource Conservationist | | |
| Reuben Garnett | Soil Conservationist | (509) 968-7178 | reuben.garnett@usda.gov |
| **Primary Partner:** | **Kittitas County Conservation District**<br>2211 W Dolarway Rd<br>Ellensburg, WA 98926 | (509) 925-3352 | |

### Ephrata Service Center

2145 Basin St. SW, Suite B
Ephrata, WA 98823-9451

Phone: (509) 754-2463

| | | | |
|---|---|---|---|
| RaeAnn Apodaca | Resource Conservationist | (509) 717-3253 | raeann.apodaca@usda.gov |
| Kevin Payne | Natural Resource Specialist | (509) 717-3255 | kevin.payne@usda.gov |
| Traci Mendoza | Program Support Assistant | (509) 717-3252 | traci.mendoza@usda.gov |
| **Primary Partner:** | **Columbia Basin Conservation District**<br>903 W. 3rd Ave.<br>Moses Lake, WA 98837 | (509) 765-9618 | |

## South Central Team

**Primary Partners:** Central & Eastern Klickitat, Benton, North & South Yakima Conservation Districts

| | | | |
|---|---|---|---|
| Chris Wright | District Conservationist<br>1606 Perry St., Suite F<br>Yakima, WA 98902-5795 | (509) 367-8553 | christopherl.wright@usda.gov |

### Goldendale Service Center

1107 S. Columbus Ave.
Goldendale, WA 98620-9268

Phone: (509) 773-5822

| | | | |
|---|---|---|---|
| *Vacant* | Resource Conservationist | | |
| **West Area Office Staff** | | | |
| Konrad Bomberger | Area Resource Conservationist *(Central)* | (509) 773-5822<br>Ext. 101 | konrad.bomberger@usda.gov |
| **Central Area Office Staff** | | | |
| *Vacant* | Area Resource Conservationist | | |
| Channon Bighorn | Area Civil Engineering Technician | (509) 773-9014 | channon.bighorn@usda.gov |
| **Partners:** | **Central Klickitat Conservation District**<br>1107 S Columbus Ave<br>Goldendale, WA 98620<br>(509) 773-9020 | **Eastern Klickitat Conservation District**<br>1107 S Columbus Ave<br>Goldendale, WA 98620<br>(509) 773-9020 | |

### Prosser Service Center

415 Wine Country Rd.
Prosser, WA 99350-9555

Phone: (509) 786-1923

| | | | |
|---|---|---|---|
| Melissa Greenwalt | Resource Conservationist | (509) 778-9365 | melissa.greenwalt@usda.gov |
| **Primary Partner:** | **Benton Conservation District**<br>10121 W. Clearwater Ave., Suite 101<br>Kennewick, WA 99336 | (509) 736-6000 | |

## South Central Team *(continued)*

### Yakima Service Center

1606 Perry St., Suite F
Yakima, WA 98902-5795

Phone: (509) 367-8586

| | | | |
|---|---|---|---|
| Chris Wright | District Conservationist | (509) 367-8553 | christopherl.wright@usda.gov |
| Elizabeth Keith | Resource Conservationist | (509) 367-8554 | elizabeth.keith@usda.gov |
| Emanual Vazquez Mendoza | Soil Conservationist | (509) 367-8597 | emanuel.vazquezmendoza@usda.gov |
| Martin Rodriguez | Civil Engineer Technician | (509) 367-8593 | martin.rodriguez@usda.gov |
| *Vacant* | Civil Engineer | | |
| Ja'Morris Jenkins | Program Support Assistant | (509) 367-8596 | jamorris.jenkins@usda.gov |
| **State Office Staff** | | | |
| Kevin Davis | State Agronomist | (509) 367-8595 | kevin.c.davis@usda.gov |

**Partners:**

**North Yakima Conservation District**
1606 Perry St., Unit C
Yakima, WA 98902
(509) 454-5736

**South Yakima Conservation District**
200 Cheyne Rd.
Zillah, WA 98953-9764
Phone: (509) 829-9025

## West Area Office

1835 Black Lake Blvd. SW, Suite D
Olympia, WA 98512-5607

Phone: (360) 704-7740

| | | | |
|---|---|---|---|
| Lynn Khuat | Area Conservationist *(Acting)* | (253) 256-6741 | lynn.khuat@usda.gov |
| Eun Lee | Administrative Assistant | (360) 704-7781 | eun.lee@usda.gov |
| Julieta Le Collazo | Program Specialist | (360) 704-7780 | julieta.lecollazo@usda.gov |
| Noah Bates | Resource Conservationist | (360) 704-7790 | noah.bates@usda.gov |
| Dr. Danielle Kurin | Cultural Resources Specialist | (360) 704-7787 | danielle.kurin@usda.gov |
| Susan Hoey Lees | Area CNMP Planner | (360) 704-7732 | susan.hoeylees@usda.gov |
| Audrey Mechtenberg | Biologist (Pheasants Forever) | (360) 704-7780 | audrey.mechtenberg@usda.gov |
| Jacob Senecal | Civil Engineer | (360) 704-7741 | jacob.senecal@usda.gov |
| *Vacant* | CNMP Engineer | | |
| *Vacant* | Civil Engineer | | |
| Erica Downey | Area Engineer<br>2005 E. College Way, Suite 203<br>Mount Vernon, WA 98273-2373 | (360) 488-4822 | erica.downey@usda.gov |
| Rachel Maggi | Area Biologist<br>120 N.E. 136th Ave., Suite 205<br>Vancouver, WA 98684 | (360) 768-3048 | rachel.maggi@usda.gov |
| Jared Hamman | Area RCPP Specialist<br>2005 E. College Way, Suite 203<br>Mount Vernon, WA 98273-2373 | (360) 488-4821 | jared.hamman@usda.gov |
| Joshua Himsl | Area Forester<br>120 N.E. 136th Ave., Suite 205<br>Vancouver, WA 98684 | (360) 768-3043 | joshua.himsl@usda.gov |

| **State Office Staff** | | | |
|---|---|---|---|
| Rebecca Anderson | State Range Management Specialist | (360) 704-7750 | rebecca.anderson@usda.gov |
| Nick Vira | State Partnership Liaison | (360) 704-7758 | nick.vira@usda.gov |
| Max Ross | State Resource Soil Scientist | (360) 704-7788 | max.ross@usda.gov |
| Chris Clark | Design Engineer | (360) 704-7783 | christopher.clark@usda.gov |
| Jacob Pieper | Easement Program Specialist | (360) 704-7712 | jacob.pieper@usda.gov |

## West Area Office *(continued)*

### Mount Vernon Soil Survey Office

*(NRCS Soil and Plant Sciences Division)*

2005 E. College Way, Suite 203
Mount Vernon, WA 98273-2373

Phone: (360) 428-7684

| | | | |
|---|---|---|---|
| *Vacant* | MLRA Soil Survey Office Leader | | |
| Crystal Briggs | Soil Scientist | (360) 488-4830 | crystal.briggs@usda.gov |
| *Vacant* | Ecologist | | |

### Olympia Soil Survey Office

*(NRCS Soil and Plant Sciences Division)*

1835 Black Lake Blvd. SW, Suite D
Olympia, WA 98512-5607

Phone: (360) 704-7740

| | | |
|---|---|---|
| *Vacant* | MLRA Soil Survey Office Leader | |
| *Vacant* | Soil Scientist | (360) 704-7712 |

## Northwest Team

**Primary Partners:** Snohomish, Whatcom, Skagit, San Juan, Whidbey, Clallam, Jefferson County Conservation Districts

| | | | |
|---|---|---|---|
| Sarah Tanuvasa | District Conservationist<br>2005 E. College Way, Suite 203<br>Mount Vernon, WA 98273-2373 | (360) 488-4819 | sarah.tanuvasa@usda.gov |

### Lake Stevens Service Center

528 91st Ave. NE, Suite B
Lake Stevens, WA 98258

Phone: (425) 334-2828

| | | | |
|---|---|---|---|
| *Vacant* | Resource Conservationist | | |
| Adela Contreras | Conservation Planner *(Partner Employee)* | (425) 535-0835 | adela.contreras@usda.gov |
| Dillon Sprague | Civil Engineer | (425) 595-3280 | dillon.sprague@usda.gov |

| State Office Staff | | | |
|---|---|---|---|
| Jessica Humes | State Business Tools Coordinator | (425) 595-3278 | jessica.humes@usda.gov |

| | | |
|---|---|---|
| **Primary Partner:** | **Snohomish Conservation District**<br>528 91st Ave. NE, Suite A<br>Lake Stevens, WA 98258 | (425) 335-5634 |

### Everson Service Center

914 Citadel Dr.
Everson, WA 98247

Phone: (360) 318-8121

| | | | |
|---|---|---|---|
| Alexander Hall | Resource Conservationist | (360) 592-6095 | alexander.hall@usda.gov |
| Daizy Dehnke | Soil Conservationist | (360) 592-6107 | daizy.dehnke@usda.gov |

| State Office Staff | | | |
|---|---|---|---|
| Laura Williams | State RCPP Coordinator | (509) 323-2988 | laura.williams@usda.gov |

| | | |
|---|---|---|
| **Primary Partner:** | **Whatcom Conservation District**<br>6975 Hannegan Rd<br>Lynden, WA 98264 | (360) 428-4313 |

## Northwest Team *(continued)*

### Mount Vernon Service Center

2005 E. College Way, Suite 203
Mount Vernon, WA 98273-2373

Phone: (360) 428-7684

| | | | |
|---|---|---|---|
| Sarah Tanuvasa | District Conservationist | (360) 488-4819 | sarah.tanuvasa@usda.gov |
| *Vacant* | Resource Conservationist | | |
| Marty Rankin | Civil Engineering Technician | (360) 488-4823 | marty.rankin@usda.gov |
| Susan Chamberlain | Natural Resource Specialist | (360) 488-4828 | susan.chamberlain@usda.gov |
| **West Area Office Staff** | | | |
| Erica Downey | Area Engineer | (360) 488-4822 | erica.downey@usda.gov |
| Jared Hamman | Area RCPP Specialist | (360) 488-4821 | jared.hamman@usda.gov |

| | | | |
|---|---|---|---|
| **State Office Staff** | | | |
| Hailey Starr | Easement Technician (Contractor) | (360) 488-4829 | hailey.starr@usda.gov |
| Erin Kreutz | State Forester | (360) 488-4844 | erin.kreutz@usda.gov |
| Peter McBride | State Wildlife Biologist | (360) 488-4845 | peter.mcbride2@usda.gov |
| Toby Rodgers | Water Supply Specialist | (360) 488-4825 | toby.rodgers@usda.gov |

**Partners:**

**San Juan Islands CD**
350 Guard St.
Friday Harbor, WA 98250-7910
Phone: (360) 378-6621

**Skagit CD**
2021 E. College Way, Suite 203
Mount Vernon, WA 98273
Phone: (360) 428-4313

**Whidbey Island CD**
1 N.E. 4th St.
Coupeville, WA 98239-3558
Phone: (360) 678-4708

### Port Angeles Service Center

1601 E. Front St., Suite A
Port Angeles, WA 98362-4646

Phone: (360) 452-8994

| | | | |
|---|---|---|---|
| *Vacant* | Resource Conservationist | | |
| Aaron Oman | Soil Conservationist | (360) 406-5449 | aaron.oman@usda.gov |

**Partners:**

**Jefferson County Conservation District**
205 W. Patison St.
Port Hadlock, WA 98339
Phone: (360) 385-4105

**Clallam County Conservation District**
228 W. 1st St., Suite H
Port Angeles, WA 98362
Phone: (360) 775-3747

## Puget Sound Team

**Primary Partners:** Thurston, Kitsap, Mason, Pierce, King Conservation Districts

| | | | |
|---|---|---|---|
| Lynn Khuat | District Conservationist | (253) 256-6741 | lynn.khuat@usda.gov |

### Olympia Service Center

1835 Black Lake Blvd. SW, Suite E
Olympia, WA 98512-5607

Phone: (360) 704-7740

| | | | |
|---|---|---|---|
| *Vacant* | Resource Conservationist | | |
| Tara Donohoe | Soil Conservationist | (360) 704-7742 | tara.donohoe@usda.gov |
| Alexander Wyatt | Natural Resource Specialist | (360) 704-7789 | alexander.wyatt@usda.gov |
| **Primary Partner:** | **Thurston Conservation District**<br>2918 Ferguson St. SW, Suite A<br>Tumwater, WA 98512 | (360) 754-3588 | |

### Bremerton Service Center

500 Pacific Ave., Suite 301
Bremerton, WA 98337

Phone: (360) 813-9710

| | | | |
|---|---|---|---|
| Sean McDonagh | Resource Conservationist | (360) 813-9707 | sean.mcdonagh@usda.gov |

| State Office Staff | | | |
|---|---|---|---|
| Pandora Mondragon | Wetland/Easement Specialist | (360) 813-9709 | pandora.mondragon@usda.gov |

| | | |
|---|---|---|
| **Partners:** | **Kitsap Conservation District**<br>10332 Central Valley Rd. NE<br>Poulsbo, WA 98370<br>Phone: (360) 204-5529 | **Mason Conservation District**<br>450 W. Business Park Rd.<br>Shelton, WA 98584<br>Phone: (360) 427-9436 |

### Puyallup Service Center

Phone: (253) 845-9272

| | | | |
|---|---|---|---|
| Lynn Khuat | District Conservationist | (253) 256-6741 | lynn.khuat@usda.gov |
| Erin Gutierrez | Resource Conservationist | (253) 256-6738 | erin.gutierrez@usda.gov |
| Karen Olszewski | Program Assistant | (253) 256-6742 | karen.olszewski@usda.gov |
| Tara Lepore | Soil Conservationist Trainee | (253) 256-6751 | tara.lepore@usda.gov |
| **Primary Partner:** | **Pierce Conservation District**<br>308 W. Stewart Ave.<br>Puyallup, WA, 98371 | (253) 845-9770 | |

## Puget Sound Team *(continued)*

### Renton Service Center

941 Powell Ave. SW, Suite 102
Renton, WA 98057-2992

Phone: (425) 277-5580

| | | | |
|---|---|---|---|
| John Larsen | Resource Conservationist | (425) 873-2113 | john.larsen@usda.gov |
| Majen Goitia | Natural Resource Specialist | (425) 873-2114 | majen.goitia@usda.gov |
| **Primary Partner:** | **King Conservation District**<br>1107 SW Grady Way, Suite 130<br>Renton, WA 98057 | (425) 282-1900 | |

## Southwest Team

**Primary Partners:** Clark, Underwood, Lewis County, Cowlitz, Wahkiakum, Grays Harbor, Pacific Conservation Districts

| | | | |
|---|---|---|---|
| *Vacant* | District Conservationist<br>2501 Kresky Ave. NE, Suite D<br>Chehalis, WA 98532 | | |

### Vancouver Service Center

120 N.E. 136th Ave., Suite 205
Vancouver, WA 98684

Phone: (360) 768-3056

| | | | |
|---|---|---|---|
| Lisa Schuchman | Resource Conservationist | (360) 768-3045 | lisa.schuchman@usda.gov |
| Kelsey Foster | Biologist *(Pheasants Forever)* | (360) 768-3046 | kelsey.foster@usda.gov |
| **West Area Office Staff** | | | |
| Joshua Himsl | Area Forester | (360) 768-3043 | joshua.himsl@usda.gov |
| Rachel Maggi | Area Biologist | (360) 768-3048 | rachel.maggi@usda.gov |
| **State Office Staff** | | | |
| Dr. Laura Starr | State Tribal Liaison | (503) 468-8986 | laura.starr@usda.gov |
| Na Yang | Admin Program Specialist *(FRS)* | (509) 323-2937 | na.yang@usda.gov |
| **Primary Partner:** | **Underwood Conservation District**<br>170 NW Lincoln St.<br>White Salmon, WA 98672-0096<br>Phone: (509) 493-1936 | **Clark Conservation District**<br>11018 N.E. 51st Circle<br>Vancouver, WA 98682<br>Phone: (360) 859-4780 | |

### Chehalis Service Center

2501 Kresky Ave. NE, Suite D
Chehalis, WA 98532

Phone: (360) 748-0083

| | | | |
|---|---|---|---|
| Dashell Burnham | Resource Conservationist | (360) 557-2093 | dashell.burnham@usda.gov |
| *Vacant* | Soil Conservationist | | |
| Derrick Philips | Program Assistant | (360) 557-2090 | derrick.philips@usda.gov |
| **Primary Partner:** | **Lewis County Conservation District**<br>2057 SW Salsbury Ave.<br>Chehalis, WA 98532 | (360) 996-4560 | |

## Southwest Team *(continued)*

### Longview Service Center

2125 8th Ave.
Longview, WA 98632-4053

Phone: (360) 425-1880

| | | | |
|---|---|---|---|
| *Vacant* | Resource Conservationist | (360) 425-1880 | |
| **Primary Partner:** | **Wahkiakum Conservation District**<br>957 Steamboat Slough Rd.<br>Skamokawa, WA 98647<br>(360) 795-8240 | **Cowlitz Conservation District**<br>2125 8th Ave.<br>Longview, WA 98632-4053<br>(360) 425-1880 | |

### Montesano Service Center

330 Pioneer Ave. W., Suite B
Montesano, WA 98563-4412

Phone: (360) 249-5900

| | | | |
|---|---|---|---|
| Benjamin Carroll | Resource Conservationist | (360) 964-7018 | benjamin.carroll@usda.gov |
| *Vacant* | Soil Conservation Technician | (360) 964-7017 | |
| **Primary Partner:** | **Grays Harbor Conservation District**<br>81 Tower Blvd.<br>Elma, WA 98541<br>Phone: (360) 346-7829 | **Pacific Conservation District**<br>904 W. Robert Bush Dr.<br>South Bend, WA 98586<br>Phone: (360) 875-9424 | |

## State Leadership Team

| | | | |
|---|---|---|---|
| Roylene Comes At Night | State Conservationist | (509) 323-2900 | roylene.comes-at-night@usda.gov |
| *Vacant* | Executive Assistant to the STC | | |
| Dr. Laura Starr | State Tribal Liaison | (503) 273-2438 | laura.starr@usda.gov |
| Nick Vira | State Partnership Liaison | (360) 704-7758 | nick.vira@usda.gov |
| Nathan Gallahan | State Public Affairs Specialist | (509) 323-2911 | nathan.gallahan@usda.gov |
| Sam Riser | ASTC for Management & Strategy *(Acting)* | (509) 323-2986 | samuel.riser@usda.gov |
| Lynelle Knehans | State Conservation Engineer | (509) 323-2954 | lynelle.knehans@usda.gov |
| Keith Griswold | ASTC for Programs | (509) 323-2971 | keith.griswold@usda.gov |
| David Rose | State Resource Conservationist *(Acting)* | (360) 704-7782 | david.rose@usda.gov |
| Aubrey Hoxie | Area Conservationist (East) | (509) 343-2265 | aubrey.hoxie@usda.gov |
| Christopher Clemens | Area Conservationist (Central) | (509) 717-3257 | christopher.clemens@usda.gov |
| Lynn Khuat | Area Conservationist (West, *Acting*) | (253) 256-6741 | lynn.khuat@usda.gov |

## Quality Leadership Team

*The Quality Leadership Team consists of the State Leadership Team plus the following staff.*

| | | | |
|---|---|---|---|
| Carolyn Edenbo | District Conservationist, West Palouse Team | (509) 428-2873 | carolyn.edenbo@usda.gov |
| Richard Edlund | District Conservationist, Palouse Team | (509) 381-6727 | richard.edlund@usda.gov |
| Tracy Hanger | District Conservationist, Snake River Team | (509) 404-3088 | tracy.hanger@usda.gov |
| Derek Marin | District Conservationist, Northeast Team | (509) 207-4779 | derek.marin@usda.gov |
| Scott Scroggie | District Conservationist, North Central Team | (509) 415-3702 | scott.scroggie@usda.gov |
| Holly Taylor | District Conservationist, Big Bend Team | (509) 968-7179 | holly.taylor@usda.gov |
| Chris Wright | District Conservationist, South Central Team | (509) 367-8553 | christopherl.wright@usda.gov |
| Hannah Tomlinson | Tribal District Conservationist | (509) 422-2750 Ext. 111 | hannah.tomlinson@usda.gov |
| Sarah Tanuvasa | District Conservationist, Northwest Team | (360) 488-4819 | sarah.tanuvasa@usda.gov |
| Sean McDonagh | District Conservationist, Puget Sound Team *(Acting)* | (360) 813-9707 | sean.mcdonagh@usda.gov |
| *Vacant* | District Conservationist, Southwest Team | | |
| Dr. Steven Lee | Plant Materials Center Manager | (509) 330-5641 | steven.lee2@usda.gov |

## Civil Rights Committee

| | | | |
|---|---|---|---|
| Lauren Samaniego | Chair | (509) 323-2918 | lauren.samaniego@usda.gov |
| *Vacant* | Vice-chair | | |
| Hannah Tomlinson | Tribal Representative | (509) 634-6163 | hannah.tomlinson@usda.gov |
| Susan Hoey Lees | ADA Review Specialist | (360) 557-2093 | susan.hoeylees@usda.gov |
| Toby Rodgers | Veteran Representative | (360) 488-4825 | toby.rodgers@usda.gov |
| *Vacant* | East Area Representative | | |
| J'aMorris Jenkins | Central Area Representative | (509) 367-8596 | jamorris.jenkins@usda.gov |
| *Vacant* | West Area Representative | | |
| *Vacant* | State Office Representative | | |
| Kristoffer Mills | Outreach Representative | (509) 323-2928 | kristoffer.mills@usda.gov |
| Nick Vira | CRC Advisor | (360) 704-7758 | nick.vira@usda.gov |
| Roylene Comes At Night | Deputy Equal Opportunity Officer | (509) 323-2900 | roylene.comes-at-night@usda.gov |

## Washington Advisory Team

| | | |
|---|---|---|
| Steven Heisey | (509) 343-2273 | steven.heisey@usda.gov |
| Paul Majer | (509) 717-3259 | paul.majer@usda.gov |
| Lisa Schuchman | (509) 557-4779 | lisa.schuchman@usda.gov |
| Celeste Acord | (509) 557-4779 | celeste.acord@usda.gov |
| John Larsen | (425) 873-2113 | john.larsen@usda.gov |
| David Rose | (360) 704-7782 | david.rose@usda.gov |

## Health & Wellness Coordinator

| | | | |
|---|---|---|---|
| Nathan Gallahan | State Public Affairs Specialist | (509) 323-2911 | nathan.gallahan@usda.gov |

## Earth Team Volunteer Coordinator

| | | | |
|---|---|---|---|
| Kristoffer Mills | State Volunteer Coordinator | (509) 323-2928 | kristoffer.mills@usda.gov |

## Employee Development Committee

| | | | |
|---|---|---|---|
| David Rose | Chair *(Permanent, Acting)* | (360) 704-7782 | david.rose@usda.gov |
| Josh Madison | Training Officer *(Permanent)* | (509) 904-7584 | joshua.m.madison@usda.gov |
| Steve Sprecher | East ARC *(Permanent)* | (509) 343-2271 | steve.sprecher@usda.gov |
| *Vacant* | Central ARC *(Permanent)* | | |
| Noah Bates | West ARC *(Permanent)* | (360) 704-7790 | noah.bates@usda.gov |
| Jan Thomas | WSCC Representative *(Permanent)* | (509) 637-7004 | jan@ucdwa.org |
| Chris Clemens | Area Conservationist | (509) 717-3257 | christopher.clemens@usda.gov |
| Kayla Nathanson | East Area Representative | (509) 404-3083 | kayla.nathanson@usda.gov |
| Reuben Garnett | Central Area Representative | (509) 925-8585 Ext 114 | reuben.garnett@usda.gov |
| Rachel Maggi | West Area Representative | (360) 768-3048 | rachel.maggi@usda.gov |
| Bobby Burken | State Office Representative | (509) 323-2976 | robert.burken@usda.gov |
| Hannah Tomlinson | Tribal Representative | (509) 634-6163 | hannah.tomlinson@usda.gov |
| Lynelle Knehans | Engineering Representative | (509) 323-2954 | lynelle.knehans@usda.gov |
| Tracy Hanger | District Conservationist | (509) 404-3088 | tracy.hanger@usda.gov |

## State Technical Guide Committee

| | | | |
|---|---|---|---|
| David Rose | State Resource Conservationist *(Acting)* | (360) 704-7782 | david.rose@usda.gov |
| Lynelle Knehans | State Conservation Engineer | (509) 323-2954 | lynelle.knehans@usda.gov |
| Robert D. Evans | FOTG Content Manager | (509) 323-2961 | robert.d.evans@usda.gov |
| Steve Sprecher | Area Resource Conservationist *(East)* | (509) 343-2271 | steve.sprecher@usda.gov |
| Konrad Bomberger | Area Resource Conservationist *(Central)* | | |
| Noah Bates | Area Resource Conservationist *(West)* | (360) 704-7790 | noah.bates@usda.gov |
| Cory Greer | Area Engineer *(East)* | (509) 343-2269 | cory.greer@usda.gov |
| Paul Majer | Area Engineer *(Central)* | (509) 717-3259 | paul.majer@usda.gov |
| Erica Downey | Area Engineer *(West)* | (360) 488-4822 | erica.downey@usda.gov |
| Bryce Krueger | East Area Representative | (509) 956-3754 | bryce.krueger@usda.gov |
| Jeff Paulson | Central Area Representative | (509) 557-4776 | jeffrey.paulson@usda.gov |
| Rachel Maggi | West Area Representative | (360) 768-3048 | rachel.maggi@usda.gov |

Acentra HEALTH

# USDA Farm Production & Conservation

## Employee Assistance Program (EAP)

Free | Confidential | 24/7

**Counseling** for stress, marital and family problems, job-related concerns, life transitions, work-life challenges, emotional issues, and other concerns.

- **TalkNow** ® provides immediate access to counselors for in-the-moment support.
- Up to **6 EAP counseling** sessions to help build coping skills and solutions.
- Telephonic, video, or in-person options available.

**Health Coaching** from professional health and fitness coaches to help you enhance your diet, fitness, and other aspects of your physical health and wellness.

**Life Coaching** includes 6 telephonic sessions with a coach to help you develop skills, maximize strengths, and overcome barriers to reaching your full potential.

**Mindfulness Based Stress Reduction Training** includes 6 virtual one-on-one sessions to develop calming and focusing strategies and to learn and practice mindfulness in everyday life.

**Legal** assistance for divorce, family law, wills, adoption, identity theft recovery, mediation, and more. Get a free 30-minute consultation and 25% discount off the mediator or attorney fees for services rendered beyond the EAP.

**Financial** consultation regarding debt matters, investment options, money management, taxes, and retirement planning. Financial personnel services are discounted at 25% as are CPA tax preparation fees.

**Work-Life** Consultants for resources and verified referrals for most all personal and family needs, including:

- Childcare
- Eldercare
- Daily Living
- Adoption
- Health & Wellness
- Pet Care
- Relocation
- Academic

USDA Farm Production & Conservation has partnered with Acentra Health to provide you and your eligible family members with immediate support to help improve your well-being.

**Website:** eap.acentra.com

**Organization ID:** usdafpac

**Call:** (866) 869-0276

Download the mobile app to access on-demand resources and services right at your fingertips.

**Download Now**

Chat live through the *Acentra Connect* mobile app to ask a question, request services, or receive immediate counseling support.

USDA

# Employee Index

RETURN TO THE TABLE OF CONTENTS


## A

Acord, Celeste. **15**, **29**
Adams, Amanda. **13**, **16**
Anderson, Rebecca. **6**, **20**
Anderson, Wendy. **15**
Anhorn, Nathan. **10**
Apodaca, RaeAnn. **17**
Appleford, Chance. **11**

## B

Bailly, Linda. **3**
Baldwin, Daniel. **10**
Barber, Glenn. **7**
Bates, Noah. **20**, **30**
Becnel, Brandt. **5**
Bighorn, Channon. **13**, **18**
Boeshaar, Claire. **10**
Bomberger, Konrad. **18**, **30**
Briggs, Crystal. **21**
Bugni, Karli. **3**
Burken, Bobby. **6**, **30**
Burnham, Dashell. **26**

## C

Carr, Logan. **10**
Carroll, Benjamin. **27**
Chamberlain, Susan. **23**
Chapman, Alexander. **11**
Ciaffa, Jason. **7**
Clark, Chris. **4**, **20**
Clemens, Christopher. **13**, **28**, **30**
Comes At Night, Roylene. **3**, **28**, **29**
Contreras, Adela. **22**
Cox, Andrea. **3**

## D

Daily, Tracy. **13**
Davis, Brandon. **9**
Davis, Kevin. **6**, **19**
Dehnke, Daizy. **22**
Dhaenens, Annie. **5**
Donohoe, Tara. **24**
Downey, Erica. **20**, **23**, **30**

## E

Edenbo, Carolyn. **9**, **28**
Edlund, Richard. **10**, **28**
Elgersma, Bret. **7**
Elliott, Carlee. **5**
Erickson, Dick. **9**
Evans, Robert D.. **4**, **30**

## F

Field, Lisa. **7**
Foster, Kelsey. **26**
Franzen, Sam. **10**

## G

Gallahan, Nathan. **3**, **28**, **29**
Gardner, Lexi. **16**
Garnett, Reuben. **17**, **30**
Gasperi, Joe. **4**
Goitia, Majen. **25**
Greenwalt, Melissa. **18**
Greer, Cory. **7**, **30**
Griswold, Julie. **4**
Griswold, Keith. **5**, **28**
Gutierrez, Erin. **24**

## H

Hall, Alexander. **22**
Hamman, Jared. **20**, **23**
Hamren, Keilila. **10**
Hanger, Tracy. **11**, **28**, **30**
Hanson, Annika. **4**
Haulotte, Alec. **7**
Hein, Mary. **10**
Heisey, Steven. **7**, **29**
Himsl, Joshua. **20**, **26**
Hoey Lees, Susan. **20**, **29**
Hoff, Ryan. **7**
Hoxie, Aubrey. **7**, **28**
Humes, Jessica. **5**, **22**

## J

Jackson, Jadie. **12**
Jenkins, J'aMorris. **29**
Jenkins, Ja'Morris. **19**
Johnson, Larry. **4**
Johnson, Stephen. **10**
Jones, Kaiza. **15**

## K

Kearsley, Marika. **9**
Keith, Elizabeth. **19**
Khuat, Lynn. **20**, **24**, **28**
Knehans, Lynelle. **4**, **28**, **30**
Kreutz, Erin. **6**, **23**
Krueger, Bryce. **12**, **30**
Krutak, Isaiah. **4**
Kurin, Danielle. **20**

## L

Larsen, John. **25**, **29**
Le Collazo, Julieta. **20**
Lee, Eun. **20**
Lee, Steven. **6**, **28**
Lepore, Tara. **24**
Leverne, Claire. **4**
Lloyd, Troy. **8**

## M

MacMillan, Jennifer. **6**
Madison, Josh. **6**, **30**
Maggi, Rachel. **20**, **26**, **30**
Majer, Paul. **13**, **29**, **30**
Marin, Derek. **8**, **28**
McBride, Peter. **6**, **23**
McCarthy, Alicia. **3**
McDonagh, Sean. **24**, **28**
McGuire, Kylie. **15**
McJames, Ethan. **13**
Mechtenberg, Audrey. **20**
Mendoza, Traci. **17**
Mills, Kristoffer. **3**, **29**
Mondragon, Pandora. **5**, **24**
Morris, Saundra. **8**

## N

Nathanson, Kayla. **11**, **30**
Noel, Heather. **5**
Notaro, Angelle. **13**, **15**

## O

Olszewski, Karen. **24**
Oman, Aaron. **23**

## P

Patterson, Brianna. **13**, **16**
Paulson, Jeffrey. **13**, **15**
Paup-Lefferts, Kelley. **7**
Payne, Kevin. **17**
Philips, Derrick. **26**
Pickron, Emily. **7**
Pieper, Jacob. **5**, **20**
Pierce, Melissa. **10**

## R

Rankin, Marty. **23**
Reyes, Alexandra. **8**
Riser, Sam. **3**, **28**
Roberts, Rayne. **9**
Rodgers, Toby. **4**, **23**, **29**
Rodriguez, Martin. **19**
Rohan, Iona. **15**
Rose, David. **6**, **28**, **29**, **30**
Ross, Max. **6**, **20**
Ruchert, Mitch. **12**

## S

Samaniego, Lauren. **5**, **29**
Schuchman, Lisa. **26**, **29**
Scroggie, Scott. **15**, **28**
Seaboldt, Misty. **5**
Sego, Russ. **3**
Senecal, Jacob. **20**
Shea, Trevor. **12**
Sheridan-Pangburn, Kaleb. **9**
Simpson, Mark. **8**
Smith, Grant. **6**
Spellman, Dallas. **6**
Sprague, Dillon. **22**
Sprecher, Steve. **7**, **30**
Starr, Hailey. **5**, **23**
Starr, Laura. **3**, **26**, **28**
Stauty, Rick. **12**
Stoflet, Cameron. **8**

## T

Tanuvasa, Sarah. **22**, **23**, **28**
Taylor, Holly. **17**, **28**
Tharp, Kirstin. **13**
Thomas, Jan. **30**
Tomlinson, Hannah. **14**, **29**, **30**
Trevithick, Joyce. **5**, **13**
Troutman, Sarah. **13**, **15**
Tumlinson, Matthew. **9**

## V

Van Beusekom, Reba. **4**
Vazquez-Mendoza, Emanual. **19**
Verdusco, Tiffany. **3**
Vernon, Jenna. **11**
Vira, Nick. **3**, **20**, **28**, **29**

## W

Walker, Tiffani. **7**
Wanner, Kathleen. **5**
Williams, Laura. **5**, **22**
Wood, Danny. **3**
Wright, Chris. **18**, **28**
Wyatt, Alexander. **24**

## Y

Yang, Na. **3**, **26**
Yantz, Brylee. **10**

## State Office

| Office Title | Site ID | Office ID | City | Area | Team |
|---|---|---|---|---|---|
| NRCS-WA State Office | 10110 | 100237 | Spokane Valley | State | |
| Plant Materials Center | 9777 | 100223 | Pullman | State | |

## East Area

| Office Title | Site ID | Office ID | City | Area | Team |
|---|---|---|---|---|---|
| East Area Office | 10110 | 107004 | Spokane Valley | East | |
| Pasco MLRA Soil Survey Office | 9101 | 107644 | Pasco | Soil | |
| Adams C.D. | 6702 | 104846 | Ritzville | East | West Palouse Team |
| Asotin County C.D. | 6277 | 100200 | Clarkston | East | Snake River Team |
| Clarkston Service Center | 6277 | 66563 | Clarkston | East | Snake River Team |
| Colfax Service Center | 1892 | 66638 | Colfax | East | Palouse Team |
| Columbia C.D. | 9763 | 100207 | Dayton | East | Snake River Team |
| Colville Service Center | 10107 | 66628 | Colville | East | Northeast Team |
| Davenport Service Center | 1860 | 66608 | Davenport | East | West Palouse Team |
| Dayton Service Center | 9763 | 66576 | Dayton | East | Snake River Team |
| Ferry C.D. | 1888 | 100230 | Republic | East | Northeast Team |
| Franklin C.D. | 9101 | 100219 | Pasco | East | Snake River Team |
| Lincoln County C.D. | 1860 | 100206 | Davenport | East | West Palouse Team |
| Newport Service Center | 3452 | 66613 | Newport | East | Northeast Team |
| Palouse C.D. | 6714 | 104866 | Pullman | East | Palouse Team |
| Pasco Service Center | 9101 | 66585 | Pasco | East | Snake River Team |
| Pend Oreille C.D. | 3452 | 100214 | Newport | East | Northeast Team |
| Pine Creek C.D. | 9641 | 106353 | Oakesdale | East | Palouse Team |
| Pomeroy C.D. | 9591 | 100220 | Pomeroy | East | Snake River Team |
| Pomeroy Service Center | 1855 | 66587 | Pomeroy | East | Snake River Team |
| Republic Service Center | 1888 | 66582 | Republic | East | Northeast Team |
| Ritzville Service Center | 1969 | 66561 | Ritzville | East | West Palouse Team |
| Rock Lake C.D. | 5141 | 100240 | St John | East | Palouse Team |
| Spokane County C.D. | 6583 | 104513 | Spokane Valley | East | Palouse Team |
| Spokane Service Center | 8201 | 66625 | Spokane Valley | East | Palouse Team |
| St. John Field Office | 5141 | 100239 | St John | East | Palouse Team |
| Stevens County C.D.. | 1851 | 100203 | Colville | East | Northeast Team |
| Walla Walla County C.D. | 8977 | 100246 | Walla Walla | East | Snake River Team |
| Walla Walla Service Center | 8977 | 66633 | Walla Walla | East | Snake River Team |
| Whitman C.D. | 9640 | 100201 | Colfax | East | Palouse Team |

## Central Area

| Office Title | Site ID | Office ID | City | Area | Team |
|---|---|---|---|---|---|
| Central Area Office | 1858 | 107003 | Ephrata | Central | |
| Colville Tribal Office | 9838 | 104510 | Nespelem | Central | |
| Yakama Tribal Office | 6580 | 104509 | Toppenish | Central | |
| Benton C.D. | 9586 | 107034 | Kennewick | Central | South Central Team |
| Cascadia C.D. | 9577 | 109880 | Wenatchee | Central | North Central Team |
| Central Klickitat C.D. | 1866 | 100211 | Goldendale | Central | South Central Team |
| Eastern Klickitat C.D. | 1866 | 106354 | Goldendale | Central | South Central Team |
| Ellensburg Service Center | 9609 | 66600 | Ellensburg | Central | Big Bend Team |
| Ephrata Service Center | 1858 | 66590 | Ephrata | Central | Big Bend Team |
| Foster Creek C.D. | 9587 | 100247 | Waterville | Central | North Central Team |
| Goldendale Service Center | 1866 | 66603 | Goldendale | Central | South Central Team |
| Grant C.D. | 9580 | 109882 | Moses Lake | Central | Big Bend Team |
| Kittitas County C.D. | 9609 | 100209 | Ellensburg | Central | Big Bend Team |
| North Yakima C.D. | 1903 | 100244 | Yakima | Central | South Central Team |
| Okanogan C.D. | 1839 | 100215 | Okanogan | Central | North Central Team |
| Okanogan Service Center | 1839 | 66611 | Okanogan | Central | North Central Team |
| Prosser Service Center | 8273 | 66565 | Prosser | Central | South Central Team |
| South Douglas C.D. | 9588 | 106355 | Waterville | Central | North Central Team |
| South Yakima C.D. | 3449 | 100245 | Zillah | Central | South Central Team |
| Waterville Service Center | 1951 | 66580 | Waterville | Central | North Central Team |
| Wenatchee Service Center | 8974 | 66568 | Wenatchee | Central | North Central Team |
| Yakima Service Center | 1903 | 66641 | Yakima | Central | South Central Team |

## West Area

| Office Title | Site ID | Office ID | City | Area | Team |
|---|---|---|---|---|---|
| West Area Office | 6600 | 107002 | Olympia | West Area | |
| Mount Vernon Soil Survey Office | 9791 | 106330 | Mount Vernon | West Area | |
| Olympia Soil Survey Office | 6600 | 109921 | Olympia | West Area | |
| Bremerton Service Center | 9801 | 110106 | Bremerton | West Area | Puget Sound Team |
| Chehalis Service Center | 10856 | 66606 | Chehalis | West Area | Southwest Team |
| Clallam County C.D. | 8272 | 101458 | Port Angeles | West Area | Northwest Team |
| Clark Conservation Center | 10787 | 100196 | Brush Prairie | West Area | Southwest Team |
| Cowlitz C.D. | 1948 | 101232 | Longview | West Area | Southwest Team |
| Everson Service Center | 9790 | 66636 | Everson | West Area | Northwest Team |
| Grays Harbor C.D. | 1869 | 100195 | Montesano | West Area | Southwest Team |
| Jefferson County C.D. | 6713 | 104865 | Port Hadlock | West Area | Northwest Team |
| King C.D. | 9022 | 100229 | Renton | West Area | Puget Sound Team |
| Kitsap C.D. | 9589 | 100221 | Poulsbo | West Area | Puget Sound Team |
| Lake Stevens Service Center | 1847 | 66622 | Lake Stevens | West Area | Northwest Team |
| Lewis County C.D. | 12448 | 100197 | Chehalis | West Area | Southwest Team |
| Longview Service Center | 1948 | 66578 | Longview | West Area | Southwest Team |
| Mason C.D. | 5137 | 100232 | Shelton | West Area | Puget Sound Team |
| Montesano Service Center | 1869 | 66593 | Montesano | West Area | Southwest Team |
| Mount Vernon Service Center | 9791 | 66619 | Mount Vernon | West Area | Northwest Team |
| Olympia Service Center | 6600 | 66631 | Olympia | West Area | Puget Sound Team |
| Pacific C.D. | 9573 | 100234 | South Bend | West Area | Southwest Team |
| Pierce C.D. | 8633 | 100228 | Puyallup | West Area | Puget Sound Team |
| Port Angeles Service Center | 8272 | 66571 | Port Angeles | West Area | Northwest Team |
| Puyallup Service Center | 8633 | 66616 | Puyallup | West Area | Puget Sound Team |
| Renton Service Center | 9021 | 66595 | Renton | West Area | Puget Sound Team |
| San Juan Islands C.D. | 15438 | 104870 | Friday Harbor | West Area | Northwest Team |
| Skagit C.D. | 1837 | 100213 | Mount Vernon | West Area | Northwest Team |
| Skamania County C.D. | N/A | N/A | Vancouver | West Area | Southwest Team |
| Snohomish C.D. | 1847 | 100210 | Lake Stevens | West Area | Northwest Team |
| South Bend Office | 9573 | 100233 | South Bend | West Area | Southwest Team |
| Thurston C.D. | 9592 | 104872 | Tumwater | West Area | Puget Sound Team |
| Underwood C.D. | 3635 | 100212 | White Salmon | West Area | Southwest Team |
| Vancouver Service Center | 11970 | 66574 | Vancouver | West Area | Southwest Team |
| Wahkiakum C.D. | 6720 | 104877 | Skamokawa | West Area | Southwest Team |
| Whatcom C.D. | 1891 | 101457 | Lynden | West Area | Northwest Team |
| Whidbey Island C.D. | 6719 | 104875 | Coupeville | West Area | Northwest Team |

USDA is an equal opportunity provider, employer, and lender.

# State Administrative Map

RETURN TO THE TABLE OF CONTENTS

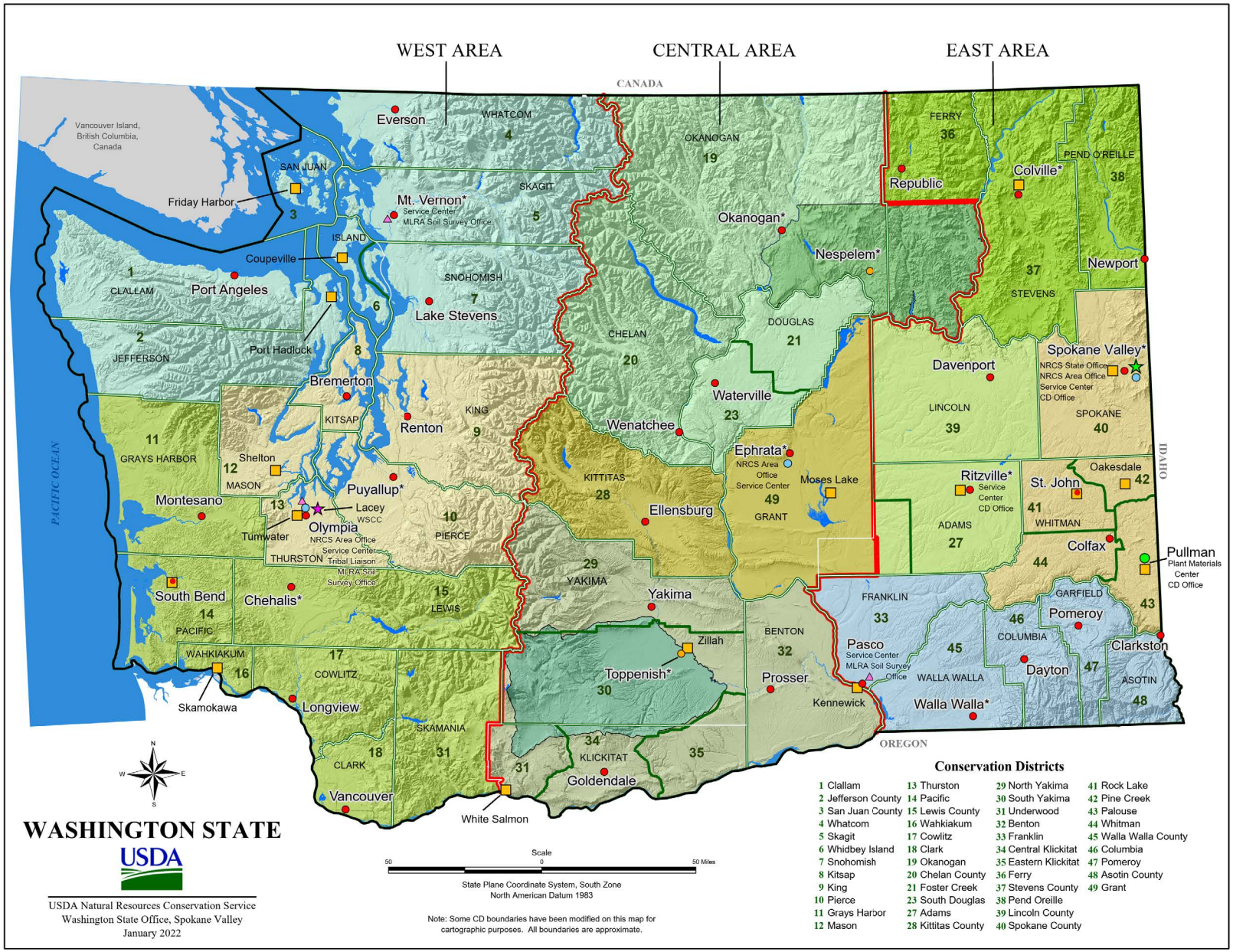


## USDA NATURAL RESOURCES CONSERVATION SERVICE (NRCS)

**NRCS WASHINGTON**
**State Administrative Map**
**January 2022**

### LEGEND

- NRCS State Office
- Washington State Conservation Commission
- USDA Service Center
- NRCS Area Office
- Tribal DC Office
- Soil Survey Office
- Plant Materials Center
- NRCS Program Delivery Point and Conservation District Office
- Conservation District Office not located in a Service Center
- Washington State Boundary
- NRCS Area Boundaries
- Conservation District Boundaries
- County Boundaries
- Both Conservation District and County Boundaries
- Open Water

NOTE: The * next to the NRCS Service Center name denotes the location of the District Conservationist.

### NRCS MULTI-COUNTY TEAMS

EAST AREA
- NORTHEAST TEAM
- PALOUSE TEAM
- WEST PALOUSE TEAM
- SNAKE RIVER TEAM

CENTRAL AREA
- NORTH CENTRAL TEAM
- COLVILLE TRIBAL TEAM
- BIG BEND TEAM
- SOUTH CENTRAL TEAM
- YAKAMA TRIBAL TEAM

WEST AREA
- NORTHWEST TEAM
- PUGET SOUND TEAM
- SOUTHWEST TEAM

# Easement Team Map

RETURN TO THE TABLE OF CONTENTS

## STEWARDSHIP EASEMENT CONTACT INFORMATION USDA-NRCS WASHINGTON

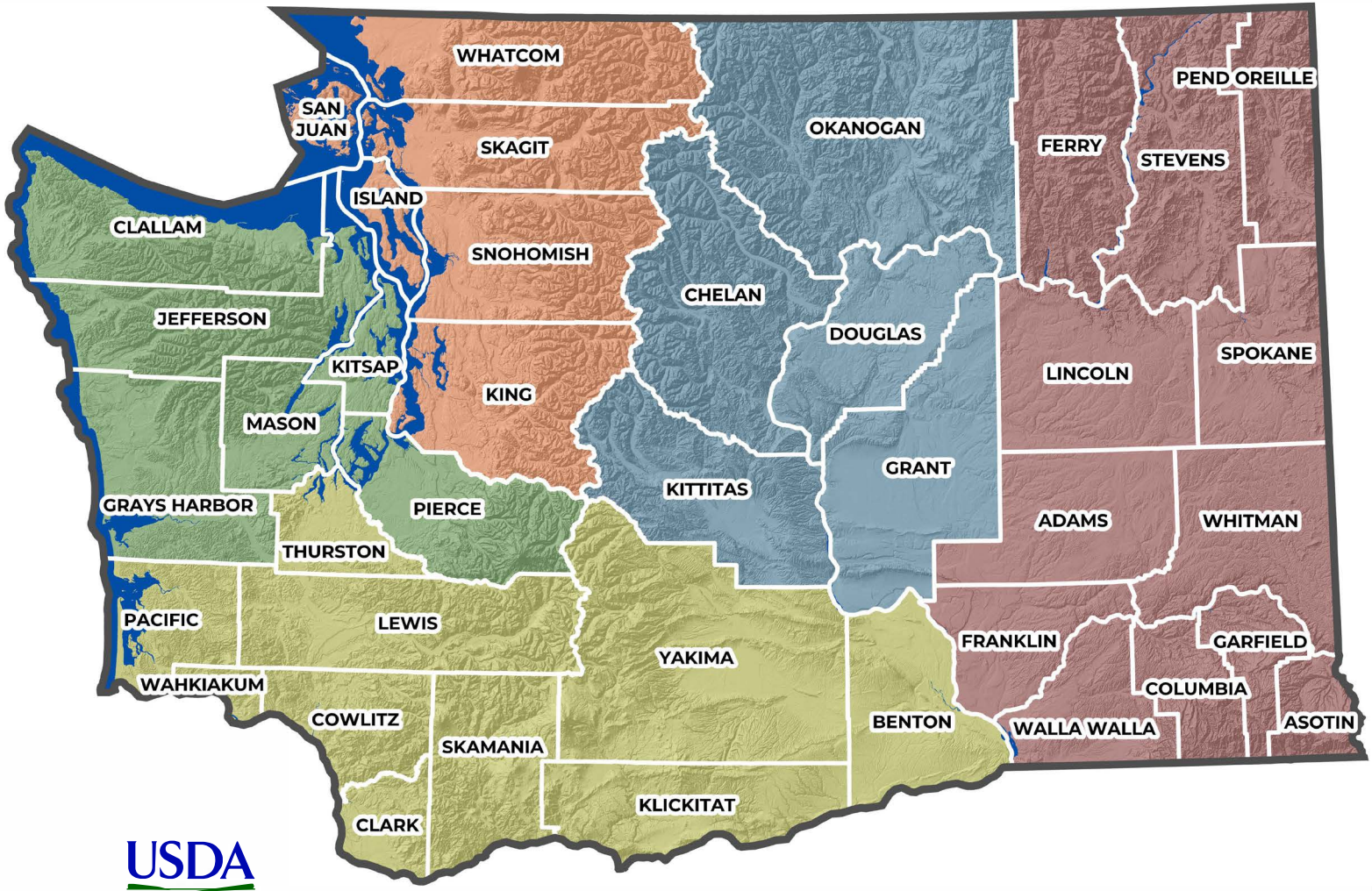


USDA Natural Resources Conservation Service
Washington State Office, Spokane
May 30, 2025

### EAST

**Brandt Becnel**
**Spokane Valley, WA**
**Brandt.Becnel@usda.gov**
**Office: 509-323-2940**
**Cell: 509-730-1558**

### CENTRAL

**Samantha Crumbaugh**
**Ephrata, WA**
**Samantha.Crumbaugh@usda.gov**
**Office: 509-754-2463**

### SOUTHWEST

**Jacob Pieper**
**Olympia, WA**
**Jacob.Pieper@usda.gov**
**Cell: 509-867-9278**

### WEST

**Pandora Mondragon**
**Bremerton, WA**
**Pandora.Mondragon@usda.gov**
**Cell: 253-325-2605**

### NORTHWEST

**Hailey Starr**
**Mount Vernon, WA**
**Hailey.Starr@usda.gov**
**Office: 509-360-488-4829**

# Wetland Easement Team Map

RETURN TO THE TABLE OF CONTENTS

## WETLAND APPLICATION ASSISTANCE CONTACT INFORMATION USDA-NRCS WASHINGTON

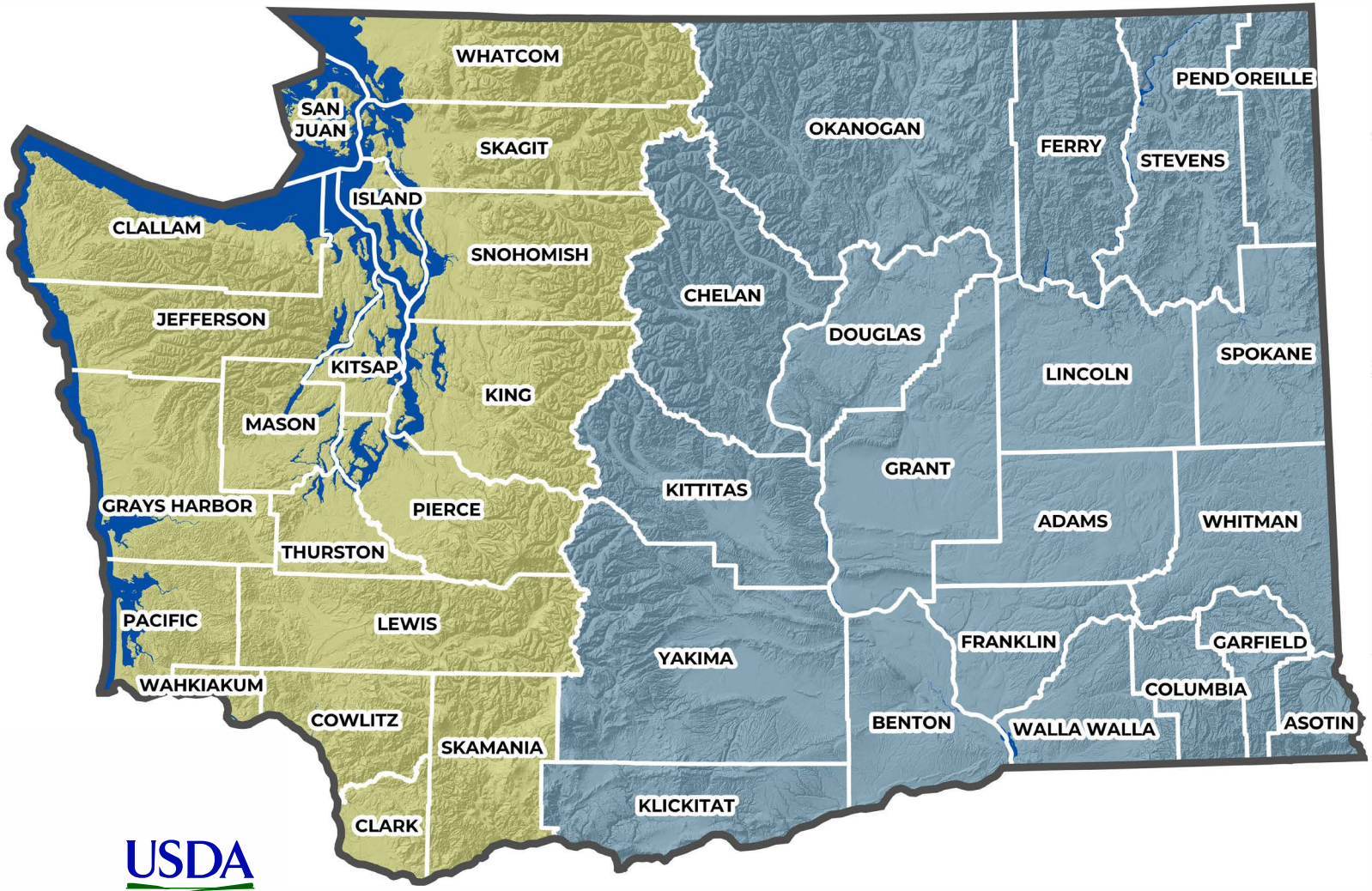


**EAST**

**Connor Thompson**
**Selah, WA**
**cthompson@ducks.org**
**Office: 509-268-5643**

**WEST**

**Bella Padgett**
**Vancouver, WA**
**bpadgett@ducks.org**
**Office: 360-605-7781**

USDA Natural Resources Conservation Service
Washington State Office, Spokane
May 30, 2025